

Rev	Description	By	Date
1	Existing lines shown to new garden area	GHG	01.04.10
2	Construction notes and garden access	GHG	24.05.10

**Buckie Chamberlain Partnership Ltd.**  
Architects & Architectural Technologists.  
181 Howe, Limepop Court,  
Marlow, Bucks MK14 6EJ  
Tel: 01296 87234  
Fax: 01296 87150  
Email: enquiries@buckiechamberlainpartnership.co.uk

**Client:** Ross Healthcare Ltd.  
**Project:** Proposed extension & alterations:  
Nursing and Care Home,  
Eastfield Lane,  
Witchurch on Thames.  
**Drawing:** Existing site plan.

Date	May 2010	Scale	1:250 @ A1
Drawn by	GHG	Drawing No.	344/012
Checked by	BAC	Stage	PLANNING
		<b>B</b>	



Existing site plan.



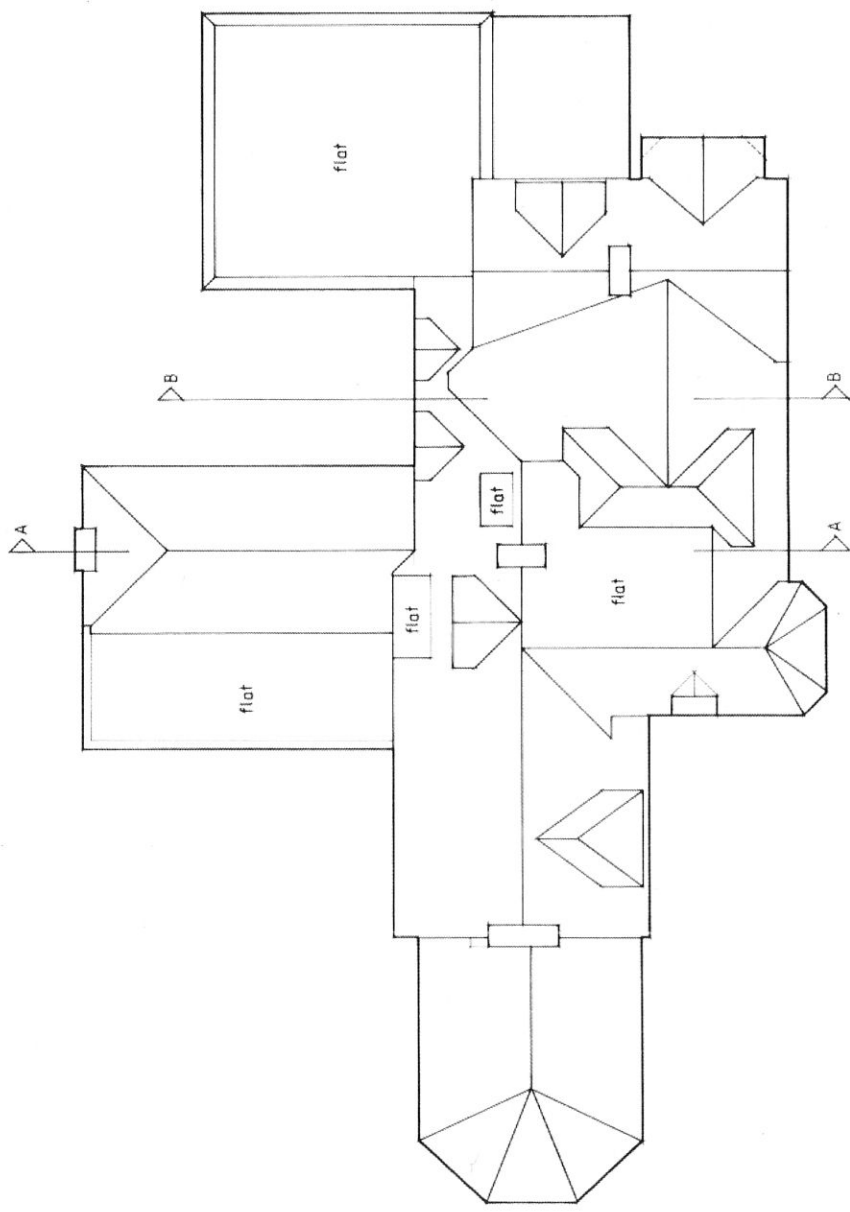

<b>Buckle Chamberlain Partnership Ltd.</b> Architects & Architectural Technologists. Mill House, Lancayo Court, Lancayo, Wuk, Womouthire NP13 7WY Tel: 01291 872384 Fax: 01291 873424 Email: enquiries@bucklechamberlain.co.uk	
Client	Ross Healthcare Ltd
Project	Proposed Extension & Alterations Eastfield House Care Home Eastfield Lane Whitechurch on Thames
Drawing	Existing Roof Plan
Date	May 2010
Scale	1:100 @ A2
Drawn by	RAC
Checked by	***
Revision	
Drawing No	344/013A

GROUND FLOOR

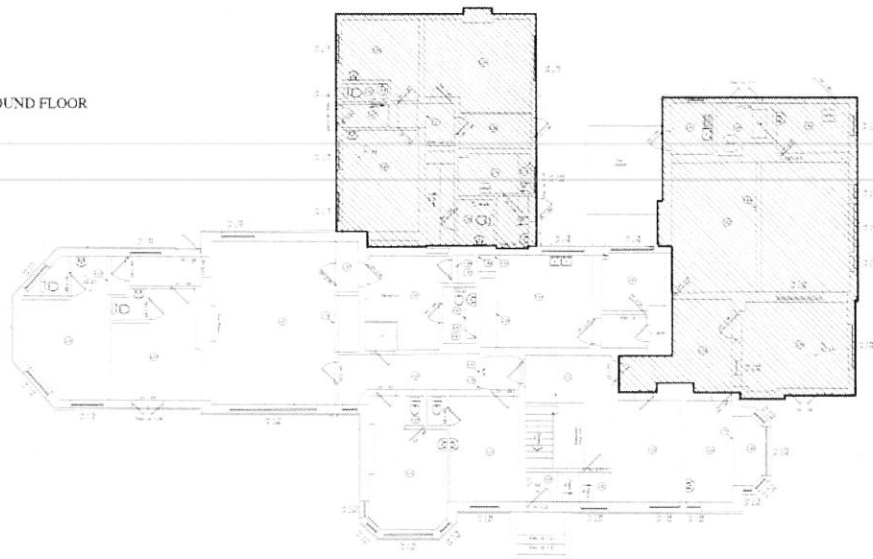

1ST FLOOR

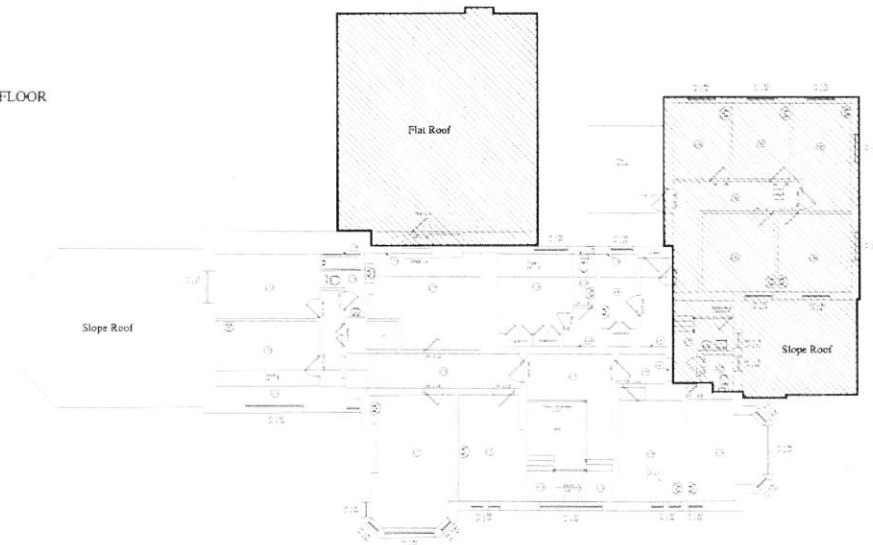

2ND FLOOR

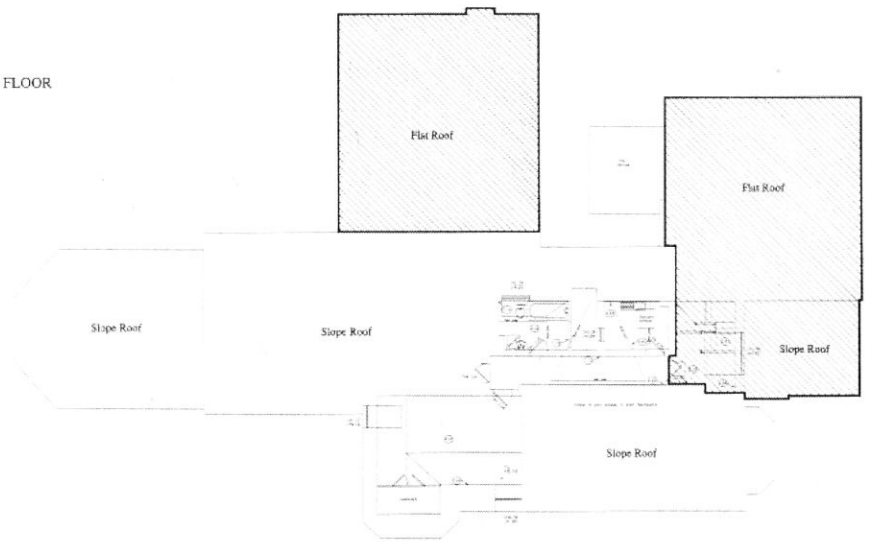

Areas of existing building to be demolished

<b>Buckle Chamberlain Partnership Ltd.</b> Architects & Architectural Technologists	
Mill House, Lincage Court, Lincage, Weymouth, Dorset DT99 1JY	Tel: 01328 822264 01328 873424 Fax: 01328 871566 Email: enquiries@bucklechamberlain.co.uk
Client	Roxa Healthcare Ltd
Project	Proposed Extension & Alterations Eastfield House Care Home Eastfield Lane Whitchurch on Thames
Drawing	Existing Floor Plans Demolitions
Date	May 2010
Scale	1:100 @ A1
Drawn by	RIAC
Checked by	***
Revision	***
	Drawing No <b>344/009</b>

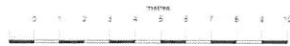

Rev	Description	By	Date	Checked
J	Final plan for review & C.T. review	GGG	07/16/08	RAC
I	Final plan for review & C.T. review	GGG	07/16/08	RAC
H	Final plan for review & C.T. review	GGG	07/16/08	RAC
G	Final plan for review & C.T. review	GGG	07/16/08	RAC
F	Final plan for review & C.T. review	GGG	07/16/08	RAC
E	Final plan for review & C.T. review	GGG	07/16/08	RAC
D	Final plan for review & C.T. review	GGG	07/16/08	RAC
C	Final plan for review & C.T. review	GGG	07/16/08	RAC
B	Final plan for review & C.T. review	GGG	07/16/08	RAC
A	Final plan for review & C.T. review	GGG	07/16/08	RAC

<b>Buckle Chamberlain Partnership Ltd.</b> Architects & Architectural Technologists 11000 Highway 100, Suite 100 Littleton, CO 80120 Phone: 303.733.1100 Email: info@bucklechamberlain.com	
Client:	Ross Healthcare Ltd.
Project:	Proposed extension & alterations: Eastfield House Care Home, Eastfield Lane, Whitchurch on Thames.
Drawing:	Proposed site plan.
Date:	Sept. 2008
Scale:	1:250 @ A1
Drawn by:	GGG
Checked by:	RAC
Status:	PLANNED
Sheet No.:	344/001
Sheet Total:	J



Proposed site plan.

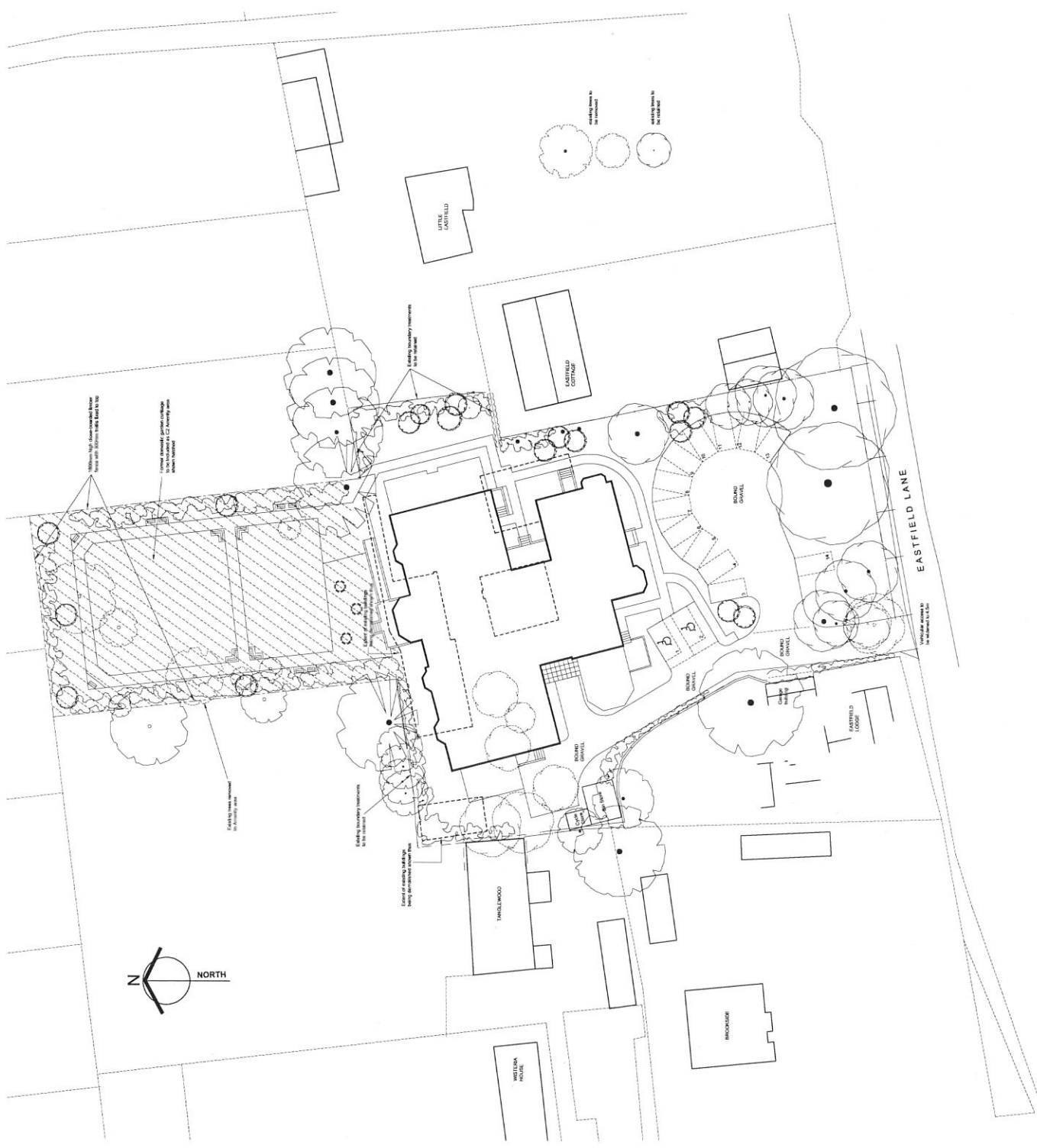

Rev	Description	By	Date	Checked
M	Building shown in outline	CB	12.03.12	
L	Examination footprint revised & Internal area indicated	CB	09.03.12	
K	Internal area indicated & 20% of 20% of 20% of 20%	CB	08.03.12	
J	Internal area indicated & 20% of 20% of 20% of 20%	CB	08.03.12	
I	Internal area indicated & 20% of 20% of 20% of 20%	CB	08.03.12	
H	Plant species indicated & 20% of 20% of 20% of 20%	CB	28.03.12	
G	Vehicle parking indicated	CB	28.03.12	
F	Vehicle parking indicated	CB	28.03.12	
E	Parking indicated	CB	28.03.12	
D	Proposed as indicated by specialist	CB	11.03.12	
C	Proposed as indicated by specialist	CB	24.11.08	
B	Plant, signs and way markers added	CB	18.11.08	
A	Additional tree planting indicated	CB	21.10.08	

**Buckle Chamberlain Partnership Ltd**  
 Architects & Architectural Technologists.  
 100 Howe, Llanegys Court,  
 Merthyr Tydfil, South Wales, CF47 9YD.  
 Tel: 01792 472294  
 Fax: 01792 471200  
 Email: info@bucklechamberlain.co.uk

**Client** Ross Healthcare Ltd.  
**Project** Proposed extension & alterations to  
 Ross Healthcare, Care Home,  
 Eastfield Lane,  
 Wiltchurch on Thames.  
**Drawing** Proposed site plan.

**Date** Sept. 2008 **Scale** 1:250 @ A1  
**Drawn by** CAC  
**Checked by** RAC  
**Status** PLANNING **M**

**PROPOSED SITE PLAN**

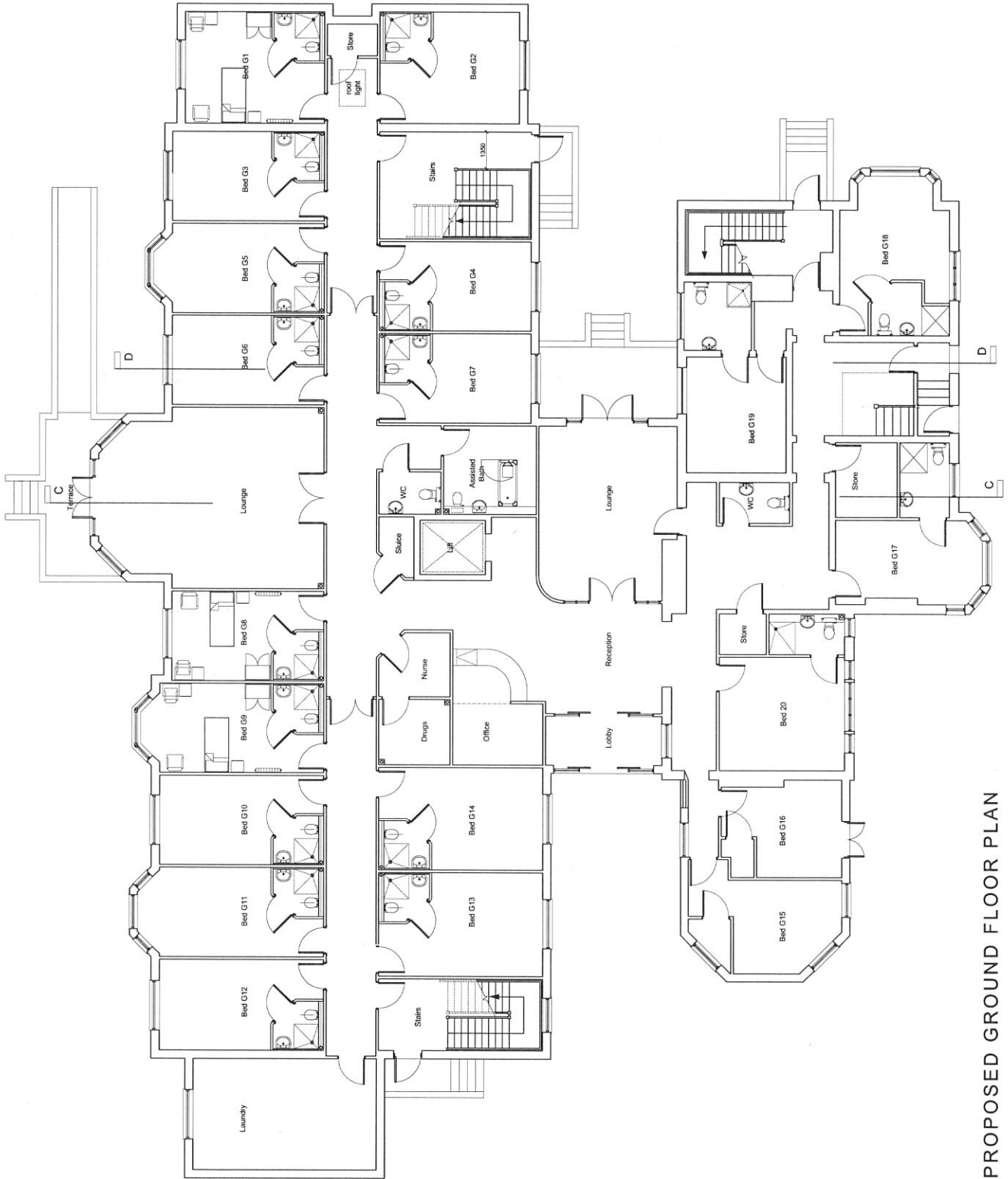

PROPOSED GROUND FLOOR PLAN

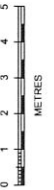

Rev	Description	by	Date	chkd
H	Section locations indicated into panel scale corrected	CE	19.03.12	
G	Planning issue	CE	14.03.12	
F	Areas Indicated	CE	12.03.12	
E	Areas Indicated	CE	09.03.12	
D	Extension footprint after reduced & internal layout revised.	CE	07.03.12	
C	Bed G19 extg. windows retained. Section refs added.	GeG	01.08.10	RAC
B	scale bar added.	GeG	24.05.10	RAC
A	Small bay windows, terrace, ramp & steps at rear added.	GeG	18.11.08	RAC

**Buckle Chamberlain Partnership Ltd.**  
 Architects & Architectural Technologists.  
 Mill House, Lincaysp Court,  
 Lincaysp, Uxk,  
 Monmouthshire  
 NP15 1HY  
 Tel: 01291 672844  
 Fax: 01291 673454  
 Email: enquiries@bucklechamberlain.co.uk

Client	Ross Healthcare Ltd.
Project	Proposed extension & alterations: Easifield House Care Home, Easifield Lane, Whitchurch on Thames.
Drawing	Proposed: Ground Floor plan Care Home.
Date	Sept. 2008
Scale	1:100 @ A2
Drawn by	GeG
Checked by	RAC
Status	PLANNING
Drawing No	344/002
	H



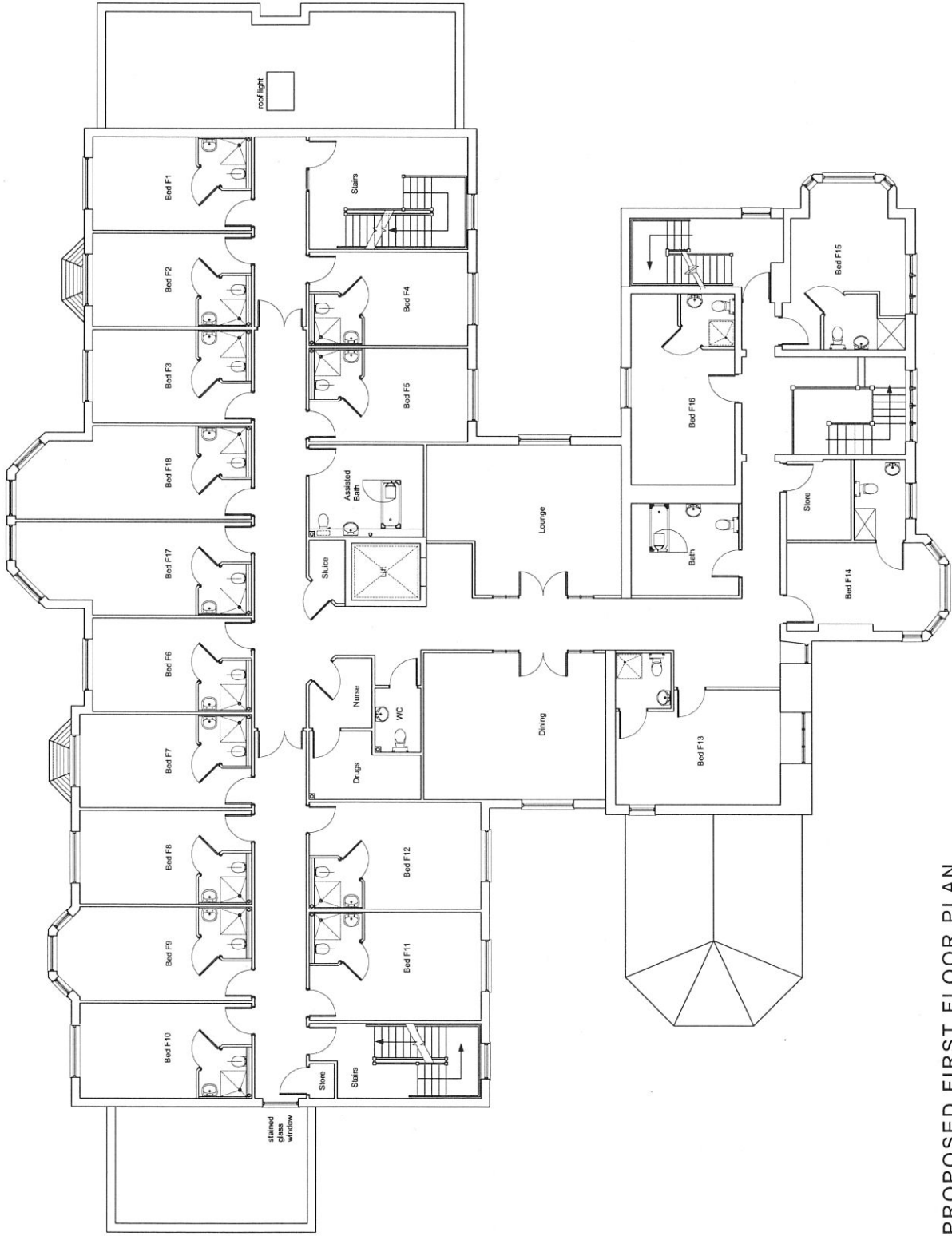

PROPOSED FIRST FLOOR PLAN



Rev	Description	by	Date	chkd
G	stained glass window to corridor	CB	14.03.12	
F	Areas Indicated	CB	12.03.12	
E	Areas Indicated	CB	09.03.12	
D	Extension footprint size reduced & internal layout revised.	CB	07.03.12	
B	Bed F17 Windows corrected to rear elevation / section.	GG	01.06.10	RAC
B	Bed F17 Windows corrected to rear elevation.	GG	24.03.10	RAC
A	Changes made added to site elevation.	GG	29.04.10	RAC

<b>Buckle Chamberlain Partnership Ltd.</b> Architects & Architectural Technologists. Mill House, Llancayo Court, Llancayo, Uck., NP15 1HY Email: enquiries@bucklechamberlain.co.uk	
Client	Ross Healthcare Ltd.
Project	Proposed extension & alterations: Eastfield House Care Home, Eastfield Lane, Whitchurch on Thames.
Drawing	Proposed: First Floor plan Care Home.
Date	Sept. 2008
Drawn by	GaG
Checked by	RAC
Status	PLANNING
Scale	1:100 @ A2
Drawing No	344/003
	G

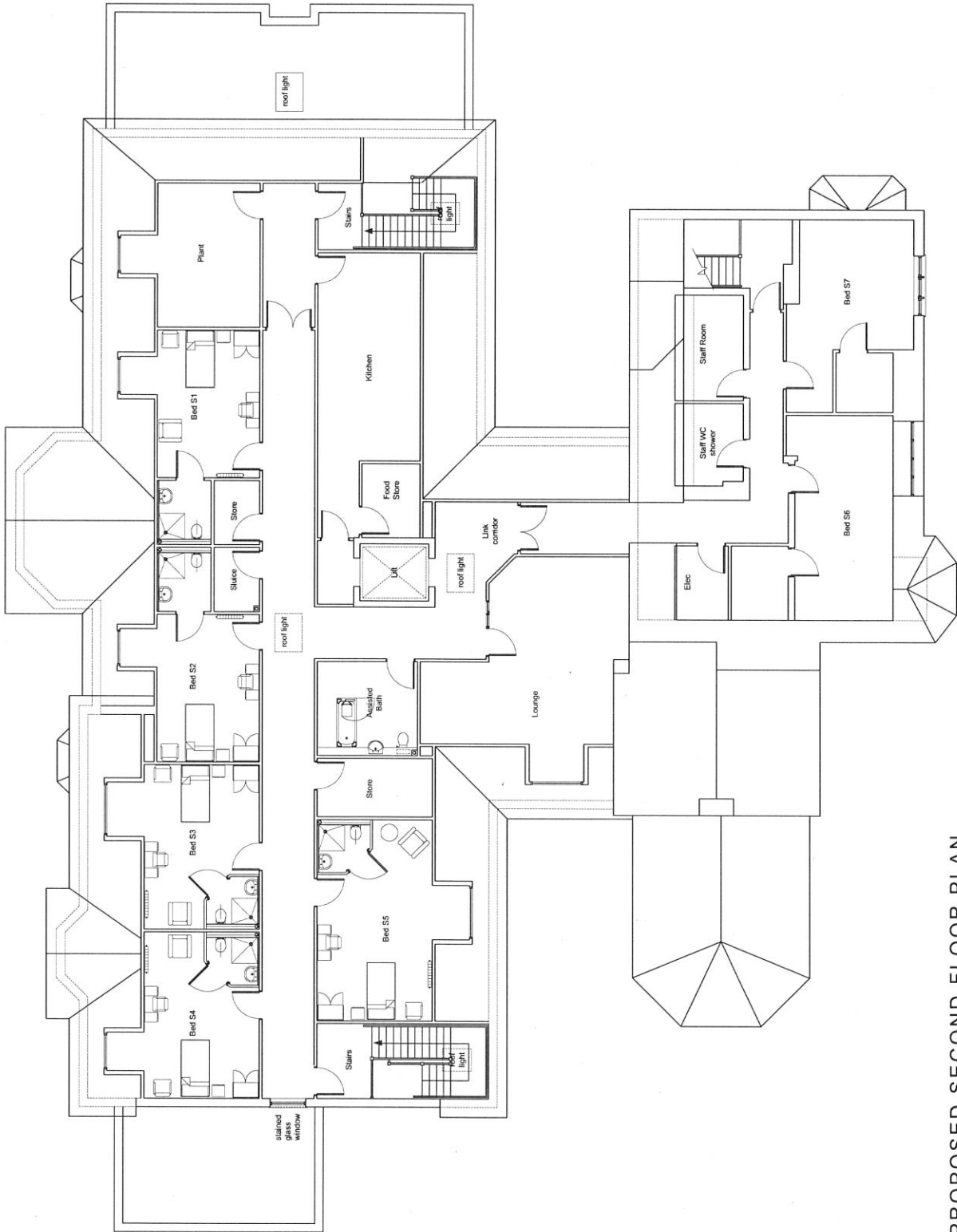

PROPOSED SECOND FLOOR PLAN

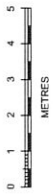

Rev	Description	by	Date	chld
H	Rooflight removed & stained glass window identified	CB	10.03.12	
G	Rooflight indicated	CB	14.03.12	
F	Areas indicated	CB	12.03.12	
E	Areas indicated	CB	09.03.12	
D	Extension footprint size reduced & internal layout revised.	CB	07.03.12	
C	Roofline corrected over existing, section line drawn to new elevation.	GAG	01.06.10	RAC
B	Roofline corrected to new elevation.	GAG	24.05.10	RAC
A	Glazing notes added to side elevation.	GAG	20.04.10	RAC

**Buckle Chamberlain Partnership Ltd.**  
 Architects & Architectural Technologists.  
 Mill House, Llanecoy Court,  
 Llanecoy, Llanelli,  
 Carmarthenshire,  
 NP23 1HY  
 Tel: 01291 872284  
 Fax: 01291 872656  
 Email: enquiries@bucklechamberlain.co.uk

<b>Client</b>	Ross Healthcare Ltd.
<b>Project</b>	Proposed extension & alterations: Eastfield House Care Home, Eastfield Lane, Whitechurch on Thames.
<b>Drawing</b>	Proposed: Second Floor plan Care Home.
<b>Date</b>	Sept. 2008
<b>Scale</b>	1:100 @ A2
<b>Drawn by</b>	GAG
<b>Checked by</b>	RAC
<b>Status</b>	PLANNING
<b>Drawing No</b>	344/004
<b>Sheet</b>	H

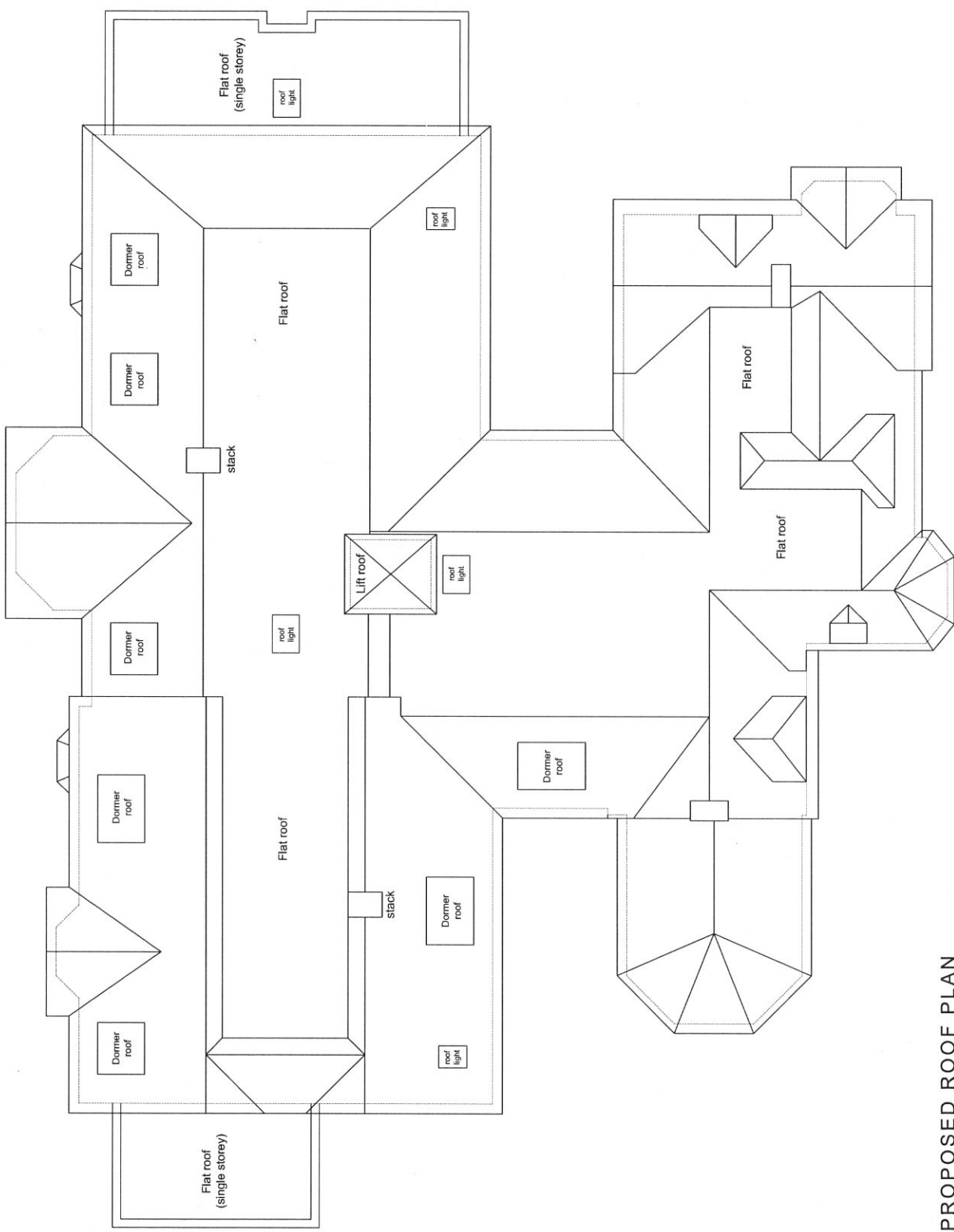

27

PROPOSED ROOF PLAN



Rev	Description	by	Date	chkd
D	Roof light moved to corridor	CB	19.03.12	
C	Roof light indicated	CB	12.03.12	
B	Hand drawn roof plan transferred to cad & updated to match revised layout	CB	07.03.12	

<b>Buckle Chamberlain Partnership Ltd.</b> Architects & Architectural Technologists. Mill House, Lincays Court, Lincayo, Uxk, Monmouthshire NP15 1HT Email: enquiries@bucklechamberlain.co.uk Tel: 01291 672264 01291 673424 Fax: 01291 671059	
Client	Ross Healthcare Ltd.
Project	Proposed extension & alterations: Eastfield House Care Home, Eastfield Lane, Whitchurch on Thames.
Drawing	Proposed Roof Plan
Date	Feb 2012
Scale	1:100 @ A2
Drawn by	CB
Checked by	RAC
Status	PLANNING
Drawing No.	344/014
	D

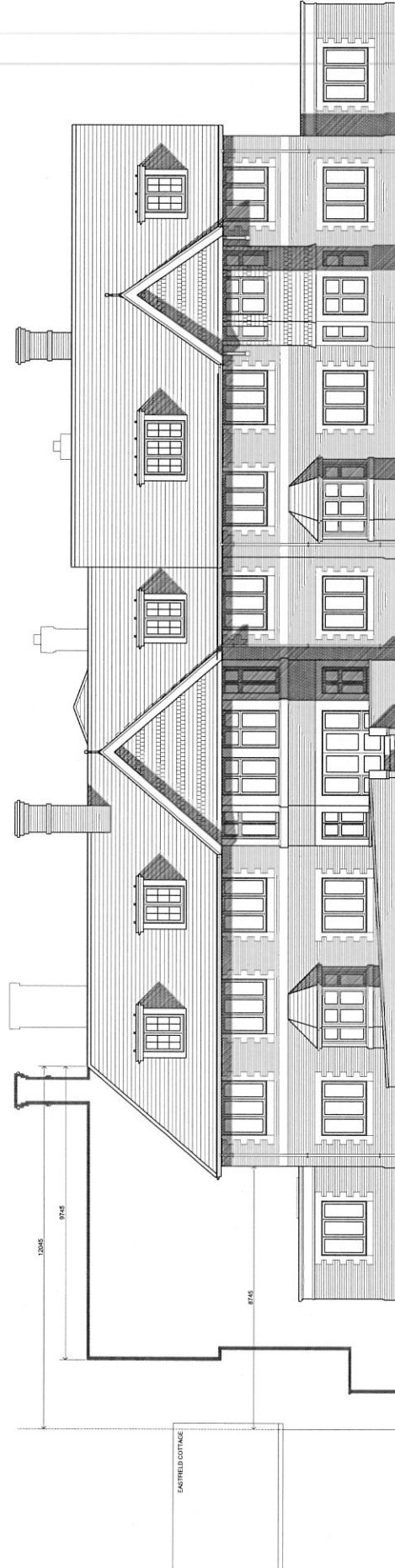

Drawn by: [Name]

North elevation (rear) to proposed extension



Rev	Description	by	Date	chld

<b>Buckle Chamberlain Partnership Ltd.</b> Architects & Architectural Technologists. Mill House, Llancoy Court, 100 Llancoy Lane, Monmouthshire NP15 1HY Tel: 01291 672264 Fax: 01291 671659 Email: enquiries@bucklechamberlain.co.uk	
<b>Client</b>	Ross Healthcare Ltd.
<b>Project</b>	Proposed extension & alterations: Eastfield House Care Home, Eastfield Lane, Whitechurch on Thames.
<b>Drawing</b>	Proposed elevation - Comparison with refused scheme
<b>Date</b>	March 2012
<b>Scale</b>	1:100 @ A2
<b>Drawn by</b>	GalG
<b>Checked by</b>	RAC
<b>Status</b>	PLANNING
<b>Drawing No</b>	344/017

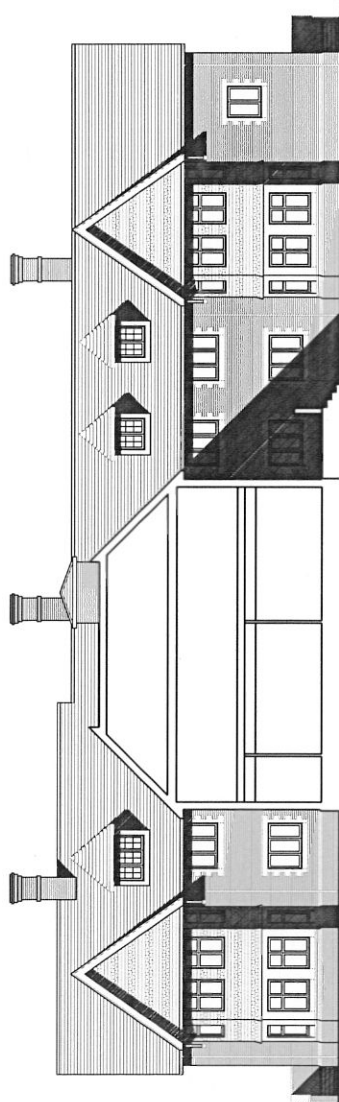

South elevation onto proposed extension.

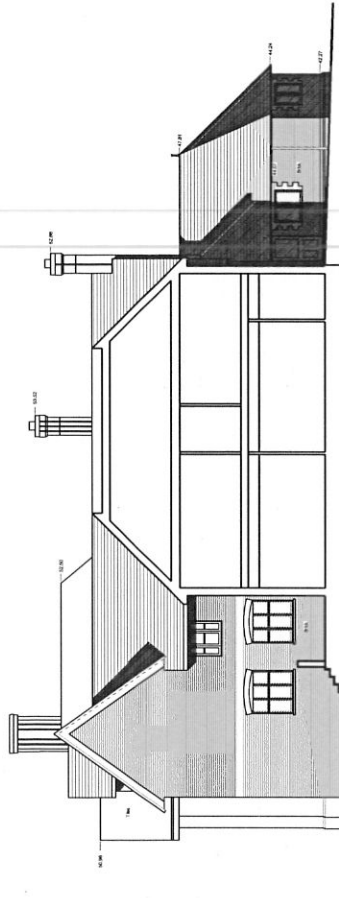

North elevation onto existing building.

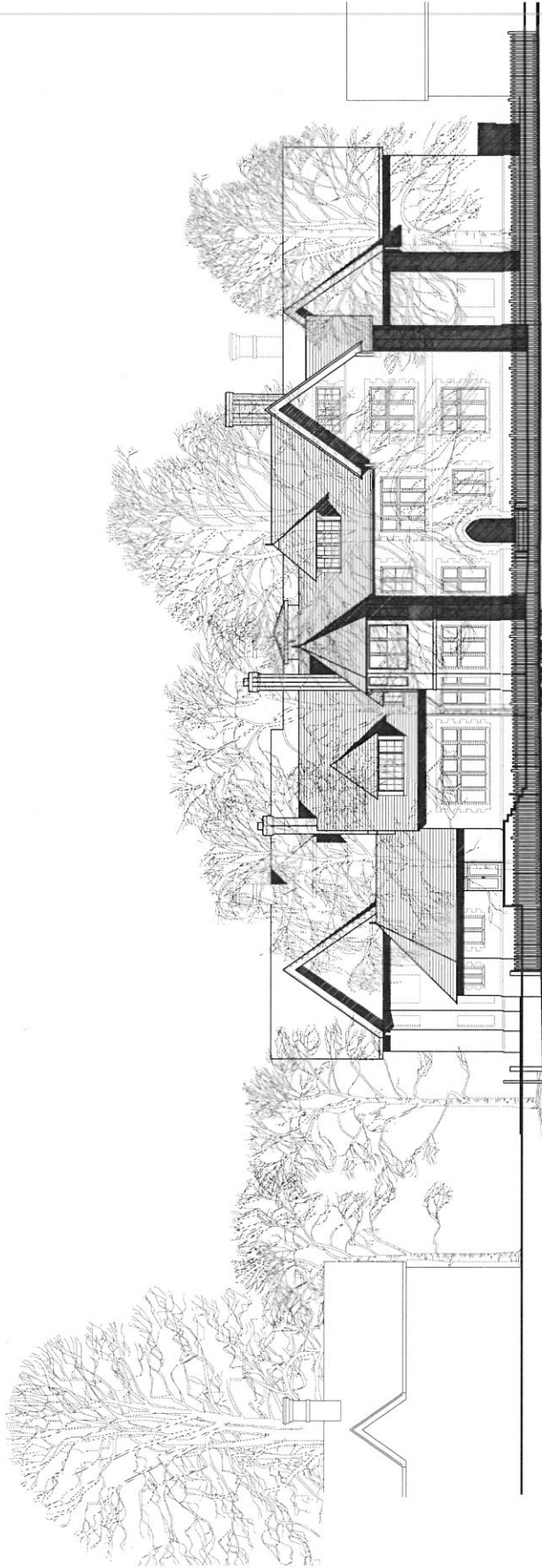

South elevation (front) outline massing elevation.

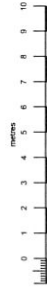

Rev.	Description	By	Date
C	External elevations completed.	GCJ	21.06.10 RAC
B	South elevation onto existing building.	GCJ	14.06.10 RAC
A	Final floor plan submitted.	GCJ	12.05.10 RAC

**Buckle Chamberlain Partnership Ltd.**  
 Architects & Architectural Technologists.  
 Mill House, Linacre Court,  
 Marlborough, Wiltshire. Tel: 01299 427204  
 Fax: 01299 427200  
 Email: marb@buckcham.com

Client	Rose Healthcare Ltd.
Project	Proposed extension & alterations: to the Care Home, Eastfield Lane, Whichurch on Thames.
Drawing	Proposed external elevations. Sheet 1 of 2.
Date	July 2009
Scale	1:100 @ A1
Drawn by	GCJ
Checked by	RAC
Sheet	PLANNING 344/007 C

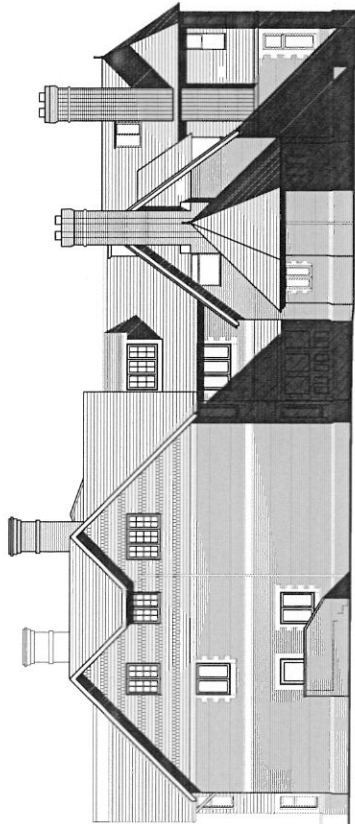

West elevation

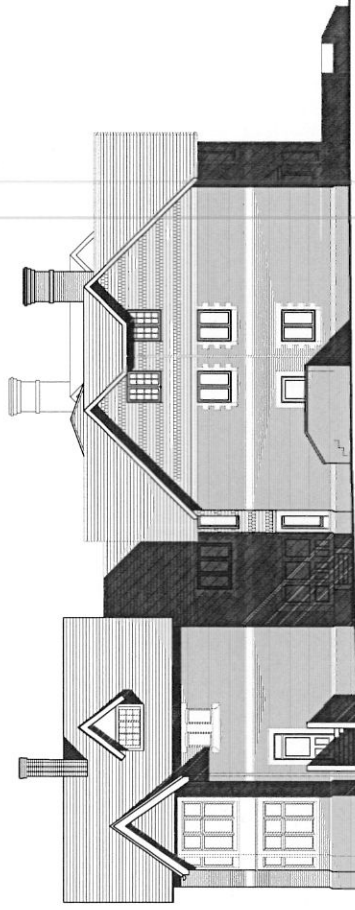

East elevation

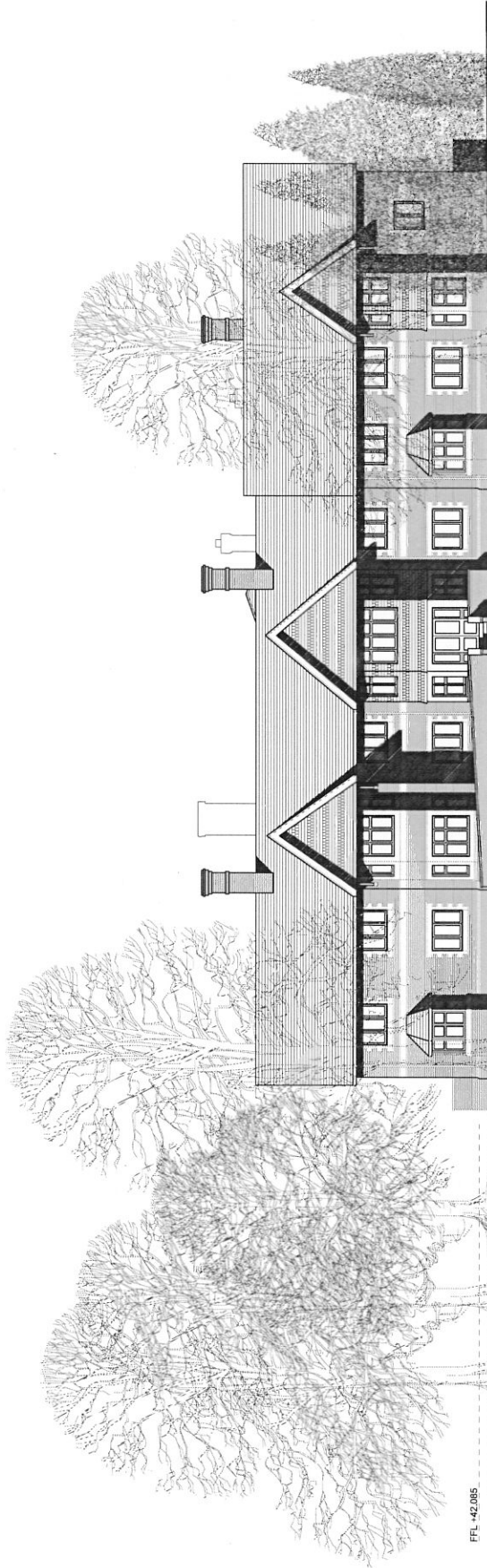

North elevation (rear) to proposed extension

FFL -42.085  
Datum -41.00

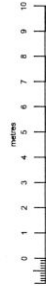

Rev	Description	By	Date	Check
A	External elevations corrected.	GGG	27.08.10	GGG
B	Final issue for submission.	GGG	28.08.10	GGG

**Buckle Chamberlain Partnership Ltd.**  
Architects & Architectural Technologists.  
Mill House, Liversage Court,  
Eastfield Lane,  
Whitechurch on Thames,  
Mansbridge,  
MRT5 1JY  
Email: [enquiries@bucklechamberlain.co.uk](mailto:enquiries@bucklechamberlain.co.uk)  
Tel: 01291 822264  
Fax: 01291 812961

Client: **Rosa Healthcare Ltd**

Project: **Proposed extension & alterations to the existing Care Home, Eastfield Lane, Whitechurch on Thames.**

Drawing: **Proposed external elevations, Sheet 2 of 2.**

Date:	July 2009	Scale:	1:100 @ A1
Drawn by:	GGG	Drawn by:	GGG
Checked by:	GGG	Checked by:	GGG
Status:	PLANNING	Sheet No:	344/008
			B

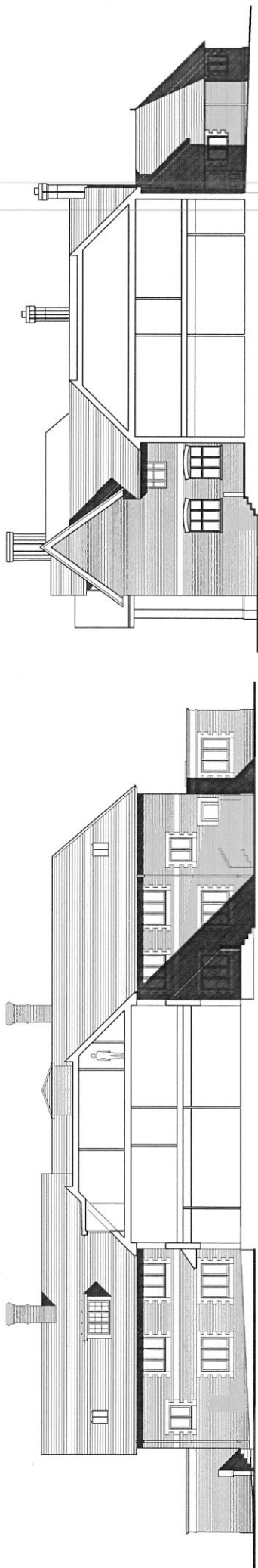

Elevation A-A Elevation Facing South to proposed extension

Elevation B-B Elevation of existing House Facing North

31

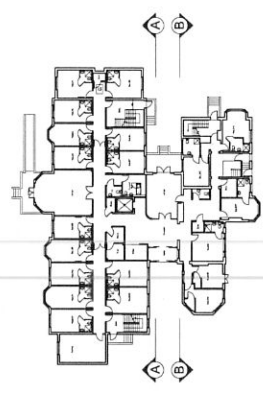

Elevation Location Plan

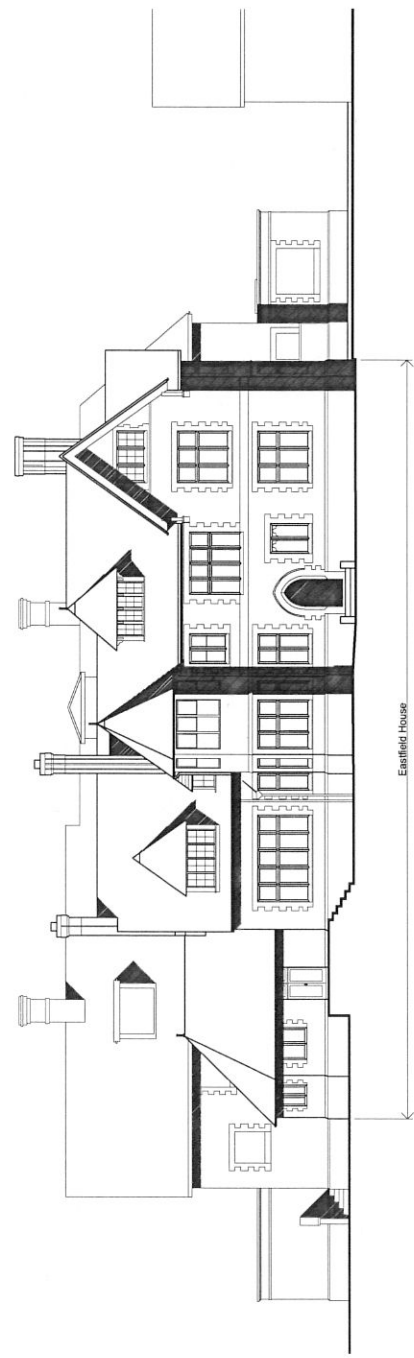

Front Elevation facing South - outline massing



Rev	Description	By	Date	CHKD
H1	Final elevation plan added	CB	12/03/12	
G	Elevation updated to match revised plan	CB	19/03/12	
F	Final elevation plan added	CB	12/03/12	
E	Final elevation plan added	CB	24/03/12	
D	Adjusted in line with M&S's Printer	CB	24/11/08	RAC
C	Transferred to CAD drawings	CB	26/08/08	RAC
B	Final outline, missing elevation, roof height to proposed extension corrected	CB	19/08/08	RAC

<b>Buckle Chamberlain Partnership Ltd.</b> Architects & Architectural Technologists 100, High Street, Bicester, Oxfordshire, OX10 0JG Tel: 01295 872244 Fax: 01295 872244 Email: enquiries@bucklechamberlain.co.uk	
Client	Ross Healthcare Ltd.
Project	Proposed extension & alterations: Eastfield House Care Home, Eastfield Lane, Whitchurch on Thames.
Drawing	Proposed elevations. Sheet 1 of 2.
Date	Sept. 2008
Drawn by	CBG
Checked by	RAC
Status	PLANNING
Scale	1:100 @ A1
Sheet No.	34/005
Sheet	H



Side Elevation facing West

Side Elevation facing East

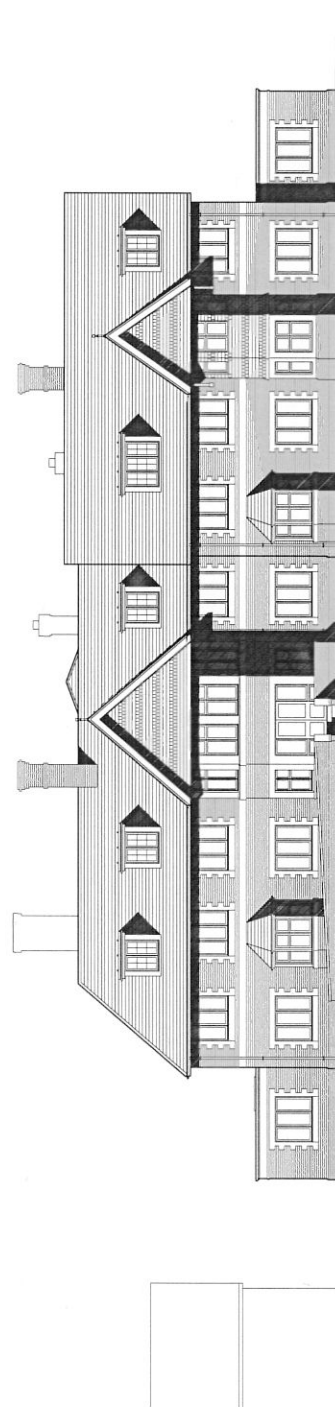

North elevation (rear) to proposed extension

Rev.	Description	By	Date	Sheet
J	Substituted glass windows to elevation facing West	CB	14.03.12	
H	Elevations updated to match revised plans	CB	09.03.12	
G	Rear awnings on lifts corrected to east facing north	CB	28.02.10	RAC
F	Approved by Council	CB	24.02.10	RAC
E	Approved by Thames Valley Water comments	CB	24.12.09	RAC
D	Approved by Thames Valley Water comments	CB	18.11.09	RAC
C	Transferred to CAD drawings	CB	08.09.08	RAC
B	Approved by Council	CB	16.08.08	RAC
A	Applied to extension. Site used situation for most parts of existing subject.	CB	16.08.08	RAC

<b>Buckle Chamberlain Partnership Ltd.</b> Architects & Architectural Technologists. Mill House, Lymington Court, Mill Lane, Lymington, Southampton, SO41 1YF. Email: enquiries@bucklechamberlain.co.uk		Tel: 01703 822264 Fax: 01703 821959	
Client: <b>Rose Healthcare Ltd.</b>			
Project: <b>Proposed extension &amp; alterations: Eastfield Lane Care Home, Eastfield Lane, Whitechurch on Thames.</b>			
Drawing: <b>Proposed elevations. Sheet 2 of 2.</b>			
Date:	Sept. 2008	Scale:	1:100 @ A1
Drawn by:	CBG	Drawn No:	344006
Checked by:	CBG	Checked No:	
Status:	PLANNING	Sheet:	J